



Quality Products & Sales Inc
Orifice Metering Division

PO Box 7
 Broken Arrow Ok 74013

Local #(918) 251-0115 * Watts #(800) 444-4634 * Fax #(918) 455-1982

1500# SPECTACLE BLIND

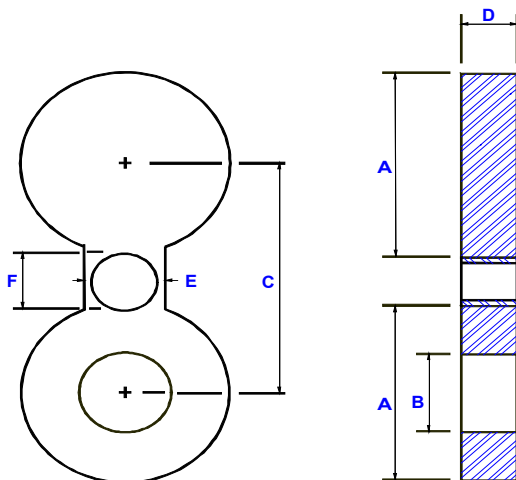

PIPE SIZE	OUTER DIAMETER	BORE	CENTER TO CENTER	THICKNESS	WEB WIDTH	HOLE SIZE	PADDLE BLIND & SPACER HANDLE DIMENSIONS
	A	B	C	D	E	F	
1/2	2.38	.62	3.25	.25	1.50	.875	1 x 4
3/4	2.62	.82	3.50	.38	1.62	.875	1 x 4
1	3.00	1.05	4.00	.38	2.50	1.00	1 x 4
1-1/4	3.38	1.38	4.38	.38	2.50	1.00	1 x 4
1-1/2	3.75	1.61	4.88	.50	2.75	1.125	1 x 4
2	5.50	2.07	6.50	.50	2.75	1.00	1 x 4
2-1/2	6.38	2.47	7.50	.62	3.00	1.125	1 x 4
3	6.75	3.07	8.00	.75	3.00	1.250	1 x 4
4	8.12	4.03	9.50	.88	3.50	1.375	1 x 4
5	9.88	5.05	11.50	1.12	3.50	1.625	1 x 6
6	11	6.06	12.50	1.38	3.50	1.500	1 x 6
8	13.75	7.98	15.50	1.62	4.00	1.750	1 x 6
10	17.00	10.02	19.00	2.00	4.50	2.000	1-1/2x6
12	20.38	11.94	22.50	2.38	4.50	2.125	1-1/2x6
14	22.62	13.12	25.00	2.62	5.00	2.375	1-1/2x6
16	25.12	15.00	27.75	3.00	5.25	2.625	1-1/2x6
18	27.62	16.88	30.50	3.38	5.75	2.875	1-1/2x6
20	29.62	18.81	32.75	3.75	6.00	3.125	1-1/2x6
24	35.38	22.62	39.00	4.38	7.00	3.625	1-1/2x6

MATERIAL: A36, A516-70, STAINLESS STEEL, CHROMOLY, HASTELLOY

OTHER MATERIALS AND STYLES AVAILABLE

Surface Finishes:

Mill (Raw Stock)

Serrated (125Ra Machined Gasket)

Manufactured per ASME B16.48

Paddle Blinds and Spacers Available